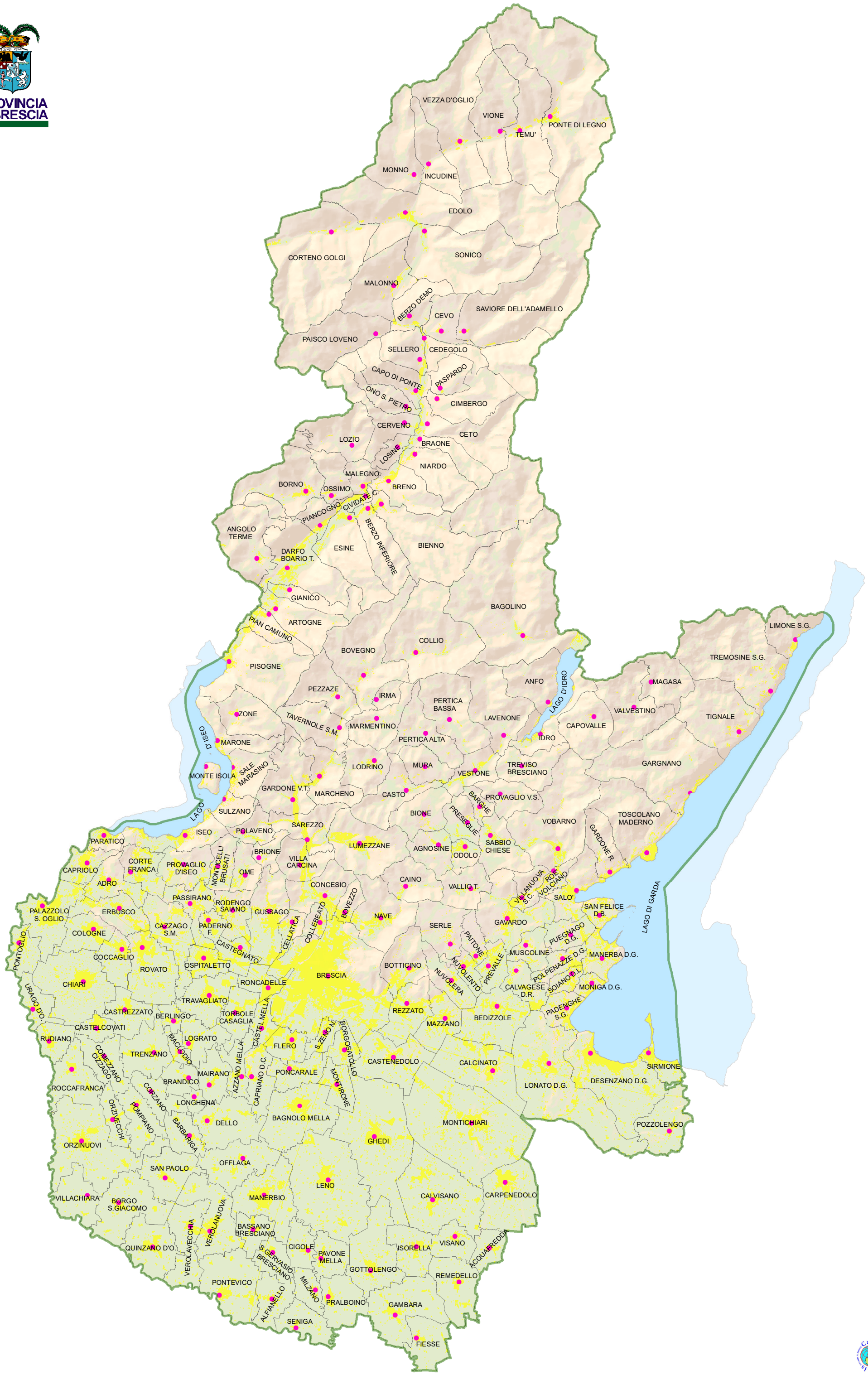PROVINCIA DI BRESCIA